

## SUPPLEMENTARY DEED OF AGREEMENT

### EXCELLERE COLLEGE, WHANGAREI

THIS DEED OF AGREEMENT is made on the 10<sup>th</sup> day of November two thousand and fifteen (2015) BETWEEN THE NEW ZEALAND CHRISTIAN PROPRIETORS' TRUST INC ("the Proprietor") of the first part and HER MAJESTY THE QUEEN acting by and through the Minister of Education (hereinafter referred to as "The Minister") of the second part.

### WHEREAS

- A By Deed of Agreement bearing date the 19<sup>th</sup> day of December 2007 as varied by any subsequent supplementary agreements (hereinafter referred to as "the Deed of Agreement"), the Minister and the Proprietor pursuant to section 7(2) of the Private Schools Conditional Integration Act 1975 established **Excellere College, Whangarei** as an integrated school (hereinafter referred to as "the School").
- B The Proprietor and the Minister wish to vary the Deed of Agreement to replace the Plan attached to the Second Schedule with a new Plan pursuant to section 7(9) of the Private Schools Conditional Integration Act 1975.

**NOW THIS DEED OF AGREEMENT WITNESSETH THAT IT IS HEREBY COVENANTED AGREED AND DECLARED BY AND BETWEEN THE PARTIES HERETO AS FOLLOWS:**

- 1 **THAT** the Plan annexed to the Second Schedule of the Deed of Agreement be deleted and the Plan annexed here to be substituted therefor.
2. **THAT** the covenants conditions and restrictions contained and implied in the Deed of Agreement shall be read and construed subject to the modifications herein contained but in all other respects the Deed of Agreement is confirmed.



IN WITNESS WHEREOF these presents have been executed the day and year first hereinbefore written.

The Common Seal of  
**THE NEW ZEALAND CHRISTIAN PROPRIETORS' TRUST INC**  
was hereunto affixed in the presence of:

*[Handwritten signature]*  
.....  
Trustee

*[Handwritten signature]*  
.....  
Trustee



182 Hampden Rd  
Christchurch 7676  
CEO  
NZCPT

11 Trovare Place  
Auckland 2013  
CHAIRPERSON  
NZCPT



Signed by **JIM GREENING**  
Group Manager, Schools and Student Support,  
Sector Enablement and Support, Ministry of  
Education pursuant to authority delegated by  
the Minister of Education acting on behalf of  
**HER MAJESTY THE QUEEN**  
in the presence of:

Alana Boyle  
Senior Advisor  
Wellington  
*[Handwritten signature]*

Zm



EXCELLERE COLLEGE SITE PLAN  
1:500 AT A1

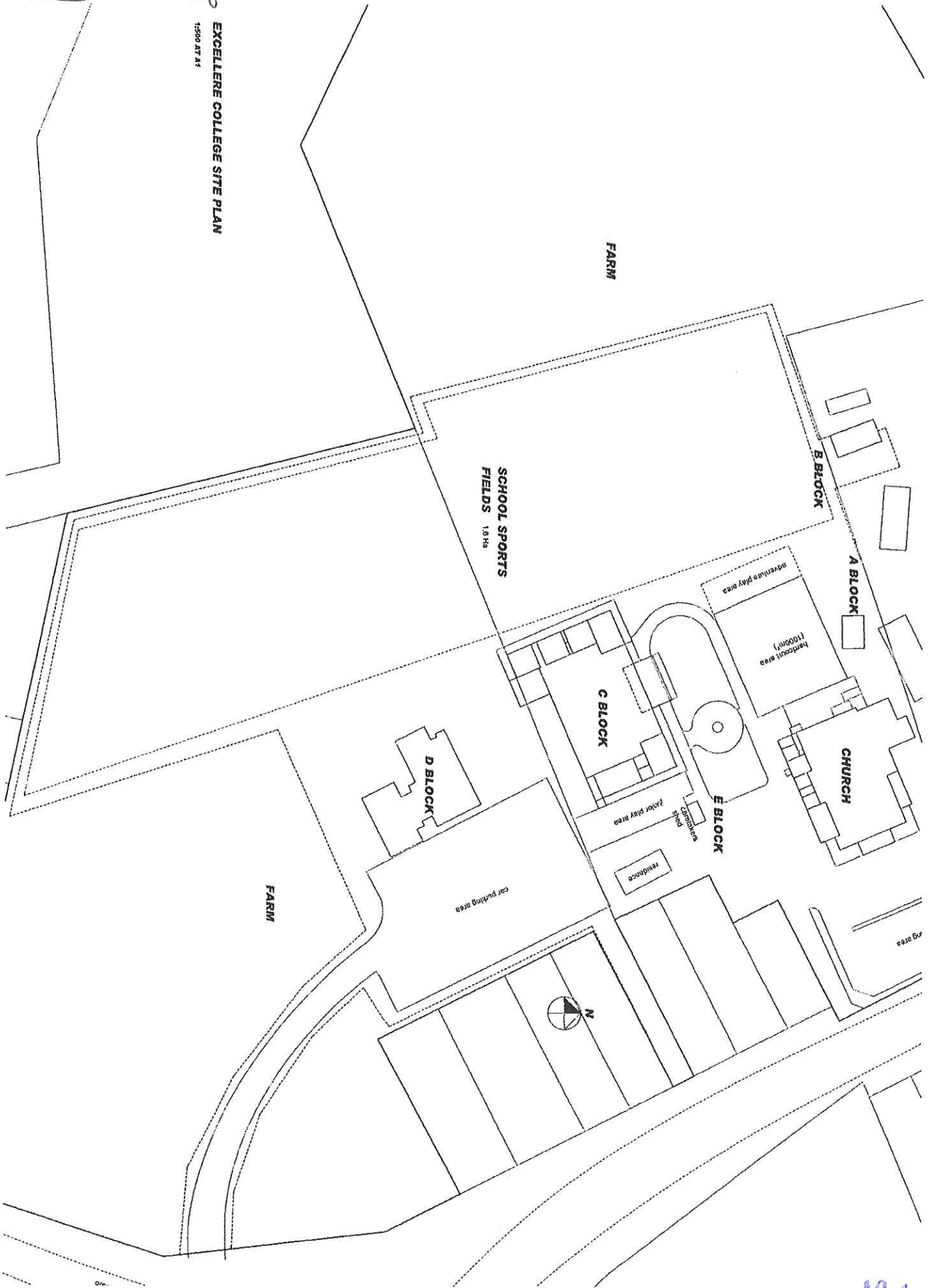

Jay

Jim

Handwritten signature

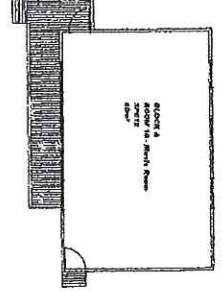

**EXCELSIERE COLLEGE - BLOCK A**  
 1:100 AT A1

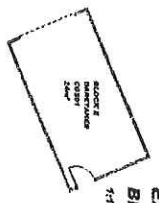

**EXCELSIERE COLLEGE - BLOCK E**  
 1:100 AT A1

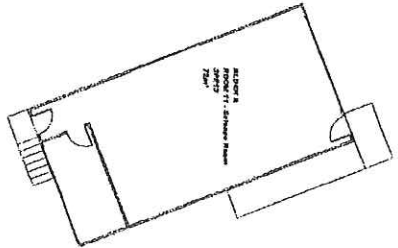

**EXCELSIERE COLLEGE - BLOCK B**  
 1:100 AT A1

Handwritten signature

Lin

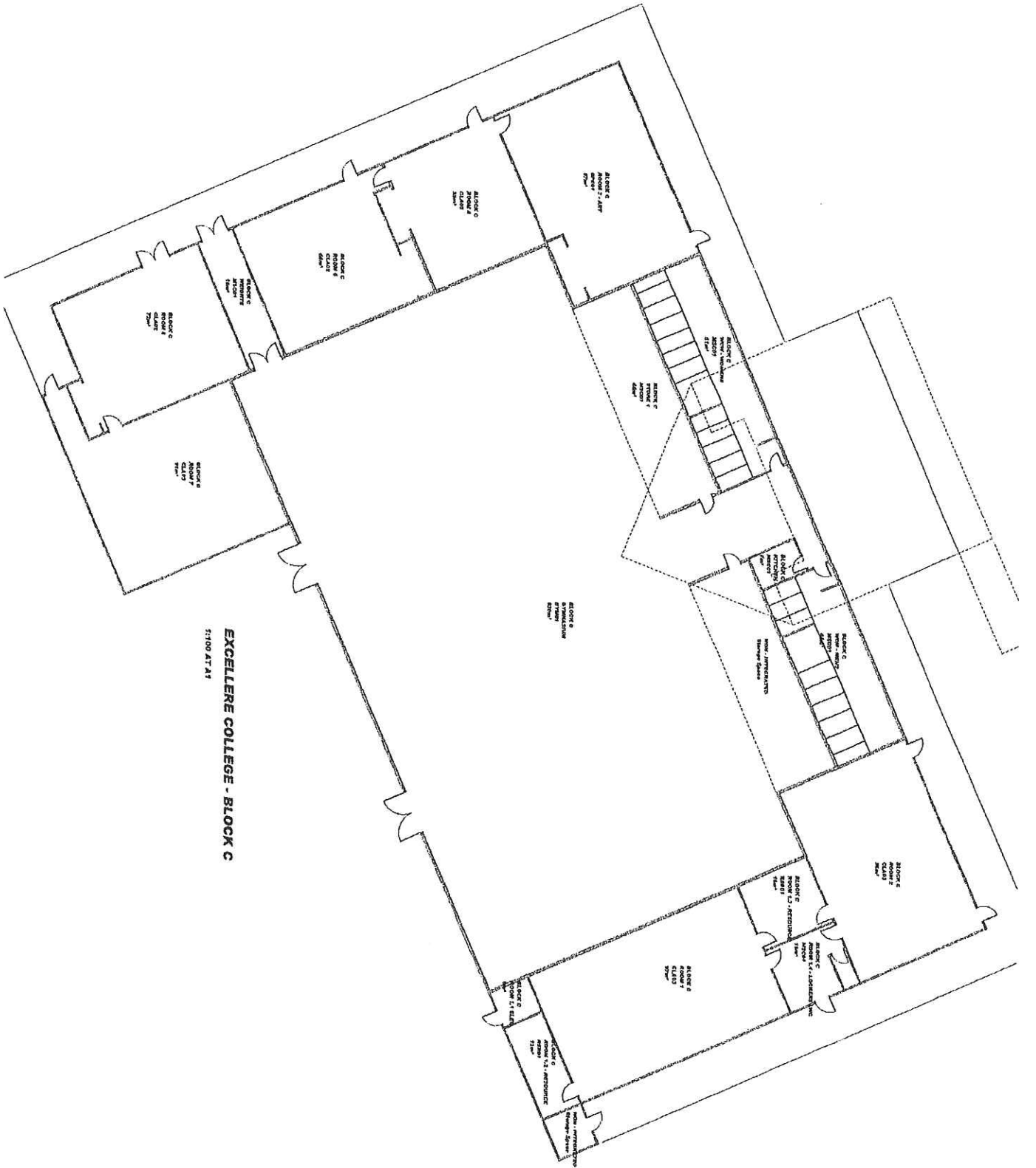

EXCELSIOR COLLEGE - BLOCK C  
5100 AT A1

*Handwritten scribble*

*Handwritten scribble*

**EXCELLERE COLLEGE - BLOCK D**  
11700 AT 41

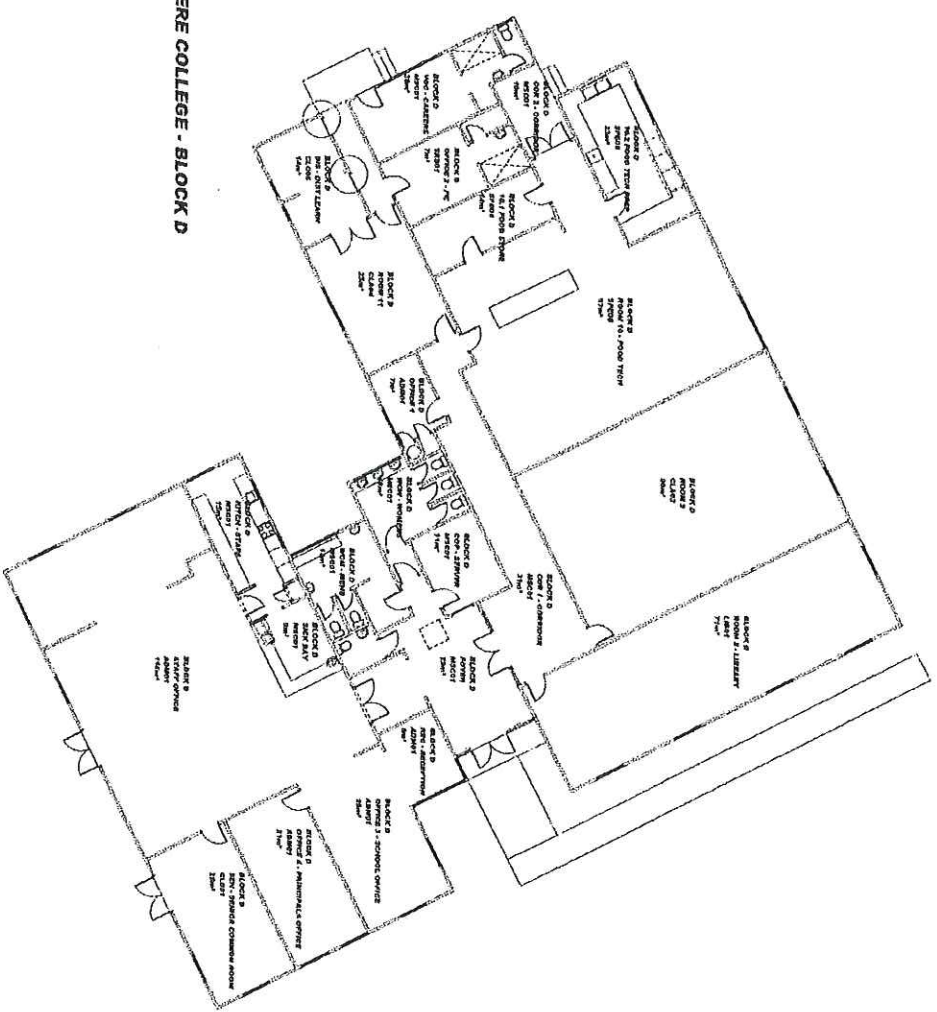

*Handwritten signature*