

SUPPLEMENTARY DEED OF AGREEMENT

GOOD SHEPHERD SCHOOL, BALMORAL

THIS DEED OF AGREEMENT is made on the 19th day of April One thousand nine hundred and ninety five (1995) BETWEEN THE ROMAN CATHOLIC BISHOP OF THE DIOCESE OF AUCKLAND (hereinafter with his successors referred to as "the Proprietor") of the first part and HER MAJESTY THE QUEEN acting by and through the Minister of Education (hereinafter referred to as "The Minister") of the second part.

WHEREAS

A By Deed of Agreement bearing date the 28 September 1982 as varied by any subsequent supplementary agreements (hereinafter referred to as "the Deed of Agreement"), the Minister and the Proprietor pursuant to section 7(2) of the Private Schools Conditional Integration Act 1975 established **Good Shepherd School, Balmoral**, as an integrated school (hereinafter referred to as "the School").

B The Proprietor and the Minister wish to vary the Deed of Agreement:-

- (1) To take account of the changes introduced to the education system consequent on the passing of the Education Act 1989 and its subsequent amendments.
- (2) To replace the Third and Fourth Schedules with new Schedules.

NOW THIS DEED OF AGREEMENT WITNESSETH THAT IT IS HEREBY CONVENANTED AGREED AND DECLARED BY AND BETWEEN THE PARTIES HERETO AS FOLLOWS:

1. **THAT** any reference to the School Committee or the Controlling Authority shall be deemed to be a reference to the Board of Trustees.

2. THAT any reference to the Director General or to an Education Board shall be deemed to be a reference to the Secretary of Education.

3. THAT the Integration Agreement be further amended as follows:

3.1 By amending **Clause 3(d)** by adding after the word "hereto" the second time it occurs the words "or such other dates as may be agreed from time to time between the Minister and the Proprietor."

3.2 By deleting the existing **Clause 7** and replacing it with the following:

"7. (a) THE Board of Trustees shall be the Controlling Authority of the School and shall be constituted pursuant to Part IX of the Education Act 1989.

(b) THE control and management of the School shall be exercised subject to the provisions of Section 25(6) of the Private Schools Conditional Integration Act 1975."

3.3 By deleting Subclause (b) and (c) of **Clause 10** and substituting the following therefor

"(b) In accordance with Section 7(6)(h) of the Private Schools Conditional Integration Act 1975, unless the Proprietor and the Secretary of Education otherwise agree, and subject to places being available, the number of pupils whose parents do not have preference of enrolment at the School in accordance with the provisions of Section 29(1) of the Private Schools Conditional Integration Act 1975 shall be limited at all times to five (5) per

cent of the maximum roll as determined by Clause 8 hereof and the Board of Trustees PROVIDED THAT to maintain and preserve the Special Character of the School the Controlling Authority in classifying such pupils so enrolled shall endeavour to reasonably distribute them through the range of classes offered by the School."

3.4 By deleting from **Clause 15** the words "normal staffing entitlement of the School as established by regulations made under the Education Act 1964" and by deleting from the provisos to **Clause 15 and 18** the words "current staffing entitlement of the School under the Education Act 1964 and regulations made thereunder" and substituting therefor in all three places the words "Total Staffing Entitlement of the School as established pursuant to the Education Act 1989."

3.5 By deleting **Clause 17** and substituting the following Clause therefor:

"17. Whenever there is a position of deputy principal at the School, however described, it is agreed pursuant to Section 66(1) of the Private Schools Conditional Integration Act 1975 that the position is to be a special position that requires particular capabilities in the teacher appointed, namely, to maintain programmes and activities that reflect the Special Character of the School and an advertisement for the position of deputy principal shall state that possession of these capabilities shall be a condition of appointment. Any person so appointed to the position of deputy principal shall accept these requirements as a condition of appointment."

- 3.6 By deleting **Clause 19** from the Deed of Agreement.
- 3.7 By deleting from **Clause 24** the words "the School Committee and/or".
- 3.8 By deleting **Clause 27**.
- 3.9 By deleting from **Clause 30** the words "under the same Controlling Authority".
- 3.9.1 By deleting from **Clause 30** the words "the Controlling Authority" and substituting therefor the words "the Minister".
- 3.10 By deleting the **Third and Fourth Schedules** to the Deed of Agreement and substituting the Schedules attached hereto.

4. **THAT** covenants conditions and restrictions contained and implied in the Deed of Agreement shall be read and construed subject to the modifications herein contained but in all other respects the Deed of Agreement is confirmed.

IN WITNESS WHEREOF these presents have been executed the day and the year first hereinbefore written.

SIGNED by BISHOP PATRICK DUNN
THE ROMAN CATHOLIC BISHOP OF
THE DIOCESE OF AUCKLAND

and sealed with his Seal of
Office in the presence of:

+ Patrick James Dunn

Shawvale
Neil Lauranson
9A/37 Federal Street
Auckland

SIGNED by KATHY PHILLIPS John Mather

Acting Senior Manager, National Operations
Ministry of Education pursuant
to authority delegated by the
Minister of Education acting on
behalf of HER MAJESTY THE QUEEN
in the presence of:

Judith Manchester
53 Creswick Tce
Wellington 5

John Mather

GOOD SHEPHERD SCHOOL, BALMORAL

THIRD SCHEDULE



WORKS TO BE CARRIED OUT BY THE PROPRIETOR IN RELATION TO THE INTEGRATED SCHOOL

These works are to be planned, executed and paid for by the proprietor subject to the provisions of this schedule in relation to the buildings and associated facilities to bring them up to the minimum standard for a comparable state school. All work is to be carried out by competent tradesmen or in a workmanlike manner to Ministry of Education standards.

AGREED PHASING OF WORK TO BE COMPLETED BY:

1/7/94 1/7/95 1/7/96 1/7/97

Building Requirement

*Demolish Block J

*

FOURTH SCHEDULE

Schedule of staff appointments to Good Shepherd School, Balmoral, under Section 65 of the Private Schools Conditional Integration Act 1975 being special positions relating to the Special Character of the School.

This Schedule has been prepared for use when the Total Staffing Entitlement of the school as established pursuant to the Education Act 1989 alters at any time during the currency of this Deed of Agreement.

- 1.(a) Whenever the total Staffing Entitlement of the School is 5.2 or more teachers, but not otherwise, there shall be a position at the School to be designated Director of Religious Studies in accordance with Clause 15 of this Deed of Agreement.
 - (b) If the Total Staffing Entitlement of the School is between 5.0 and 8.8 teachers the Director of Religious Studies shall be a Scale A position.
 - (c) If the Total Staffing Entitlement of the School is 8 or more teachers then the Director of Religious Studies shall be a Senior Teacher position or higher.
2. Whenever the total Staffing Entitlement of the School is two or more teachers but not otherwise there shall be one or more teaching positions (other than those of Principal, Director of Religious Studies (if any) at the School which in accordance with Clause 18 of this Deed of Agreement shall be positions of importance carrying a responsibility for Religious instruction. The number of such positions shall be determined from the Total Staffing Entitlement of the School by reading the table below from left to right PROVIDED THAT if the Total Staffing Entitlement of the School falls between adjacent numbers in Column 1 of the table, the number in Column 2 opposite the lower of these two adjacent numbers is the number of such positions.

Column 1

Column 2

Total Staffing Entitlement
of the School:

Positions of Importance
in terms of Clause 18
carrying a responsibility
for Religious Instruction

1.1	-
2.1	1
3.2	1
4.2	2
5.2	1
6.3	2
7.3	2
9.0	3
10.0	4
11.0	4
12.0	5
13.0	5
14.0	6
15.0	7
16.0	8
17.0	8
18.0	8
19.0	9
20.0	9
21.0	10
22.0	10
23.0	10
24.0	11
25.0	11
26.0	12
27.0	12
28.0	13
29.0	13
30.0	14

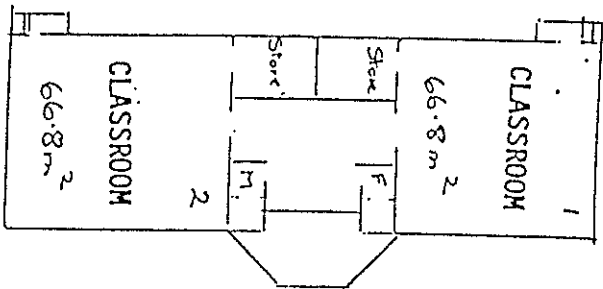

BLOCK 1

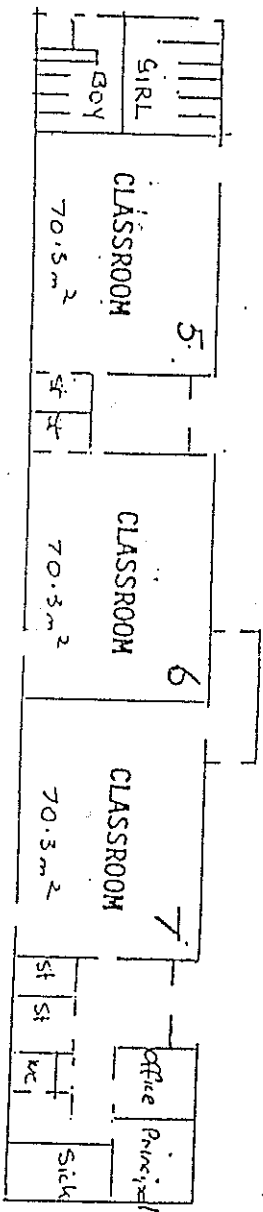

BLOCK 2

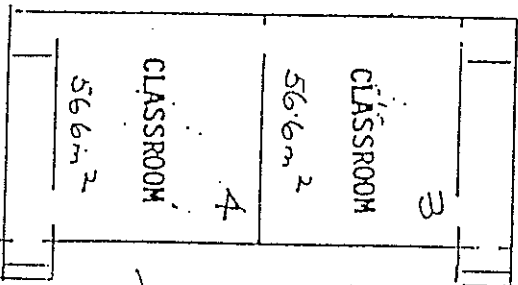

BLOCK 4

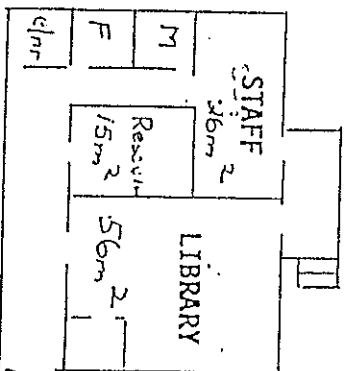

BLOCK 3

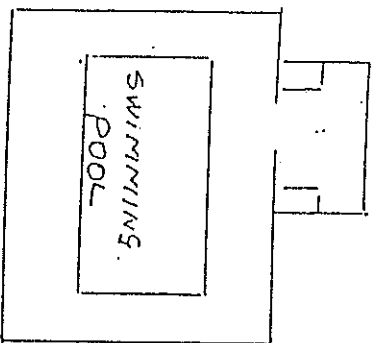

BLOCK 5

CATHOLIC INTEGRATED SCHOOLS BOARD

GOOD SHEPHERD
SCHOOL

No. 1/2

Scale: 1:300

Date: July, August 1989

Drawn by: RN

LOCALITY, SITE & SERVICES DIAGRAM
DATE 11-20-00

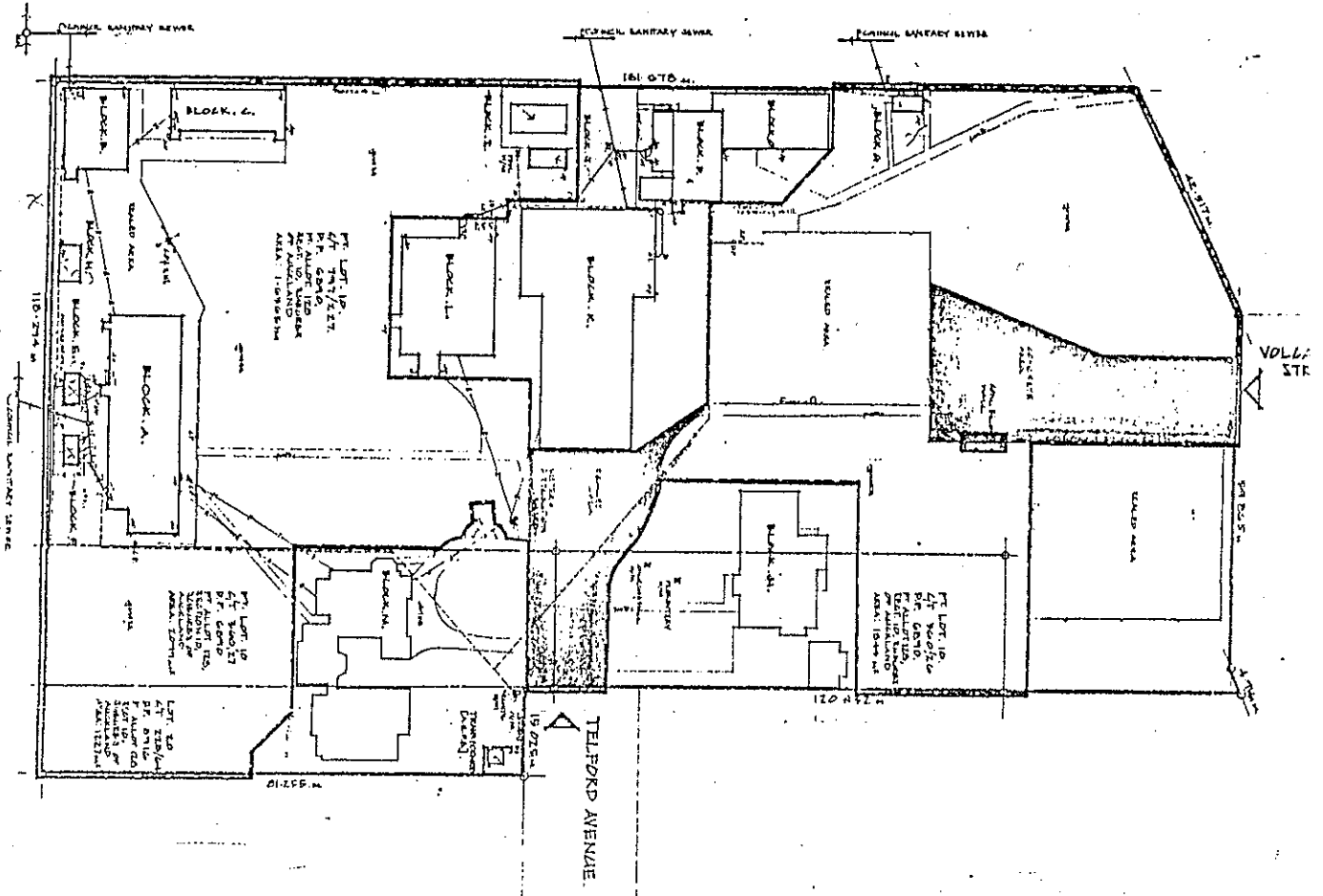

- PROPRIETORS LAND,
SCHOOL PREMISES,
EXCLUDED FROM INTEGRATION,
SHARED ACCESS.
- BUILDING KEY:
- BLOCK A CLASSROOMS
 - BLOCK B CLASSROOMS, STAFF
 - BLOCK C CLASSROOMS
 - BLOCK D CLASSROOMS
 - BLOCK E BOYS TOILETS
 - BLOCK F GIRLS TOILETS
 - BLOCK G HALLWAY
 - BLOCK H HALLWAY
 - BLOCK I HALLWAY
 - BLOCK J HALLWAY
 - BLOCK K HALLWAY
 - BLOCK L HALLWAY
 - BLOCK M HALLWAY
 - BLOCK N HALLWAY
 - BLOCK O HALLWAY
- PLAN KEY:
- SEWERAGE
 - WATER SERVICE
 - WATER SERVICE METER IN TOWER
 - WATER TOWER
 - TELEPHONE
 - ACCESS

[Handwritten signature]

NOTE: THIS PLAN IS A LOCALITY, SITE AND SERVICES DIAGRAM AND DOES NOT PURPORT TO BE A SURVEY PLAN.

GRAHAM SMITH ARCHITECTS

GOOD SHEPHERD SCHOOL

BALMORAL

FINAL SITE PLAN